

Maxwell

Estate Agents

www.maxwellestateagents.com

Tel: 01481 248123

REF: OR1016

Monthly Rental £ 2,995.00

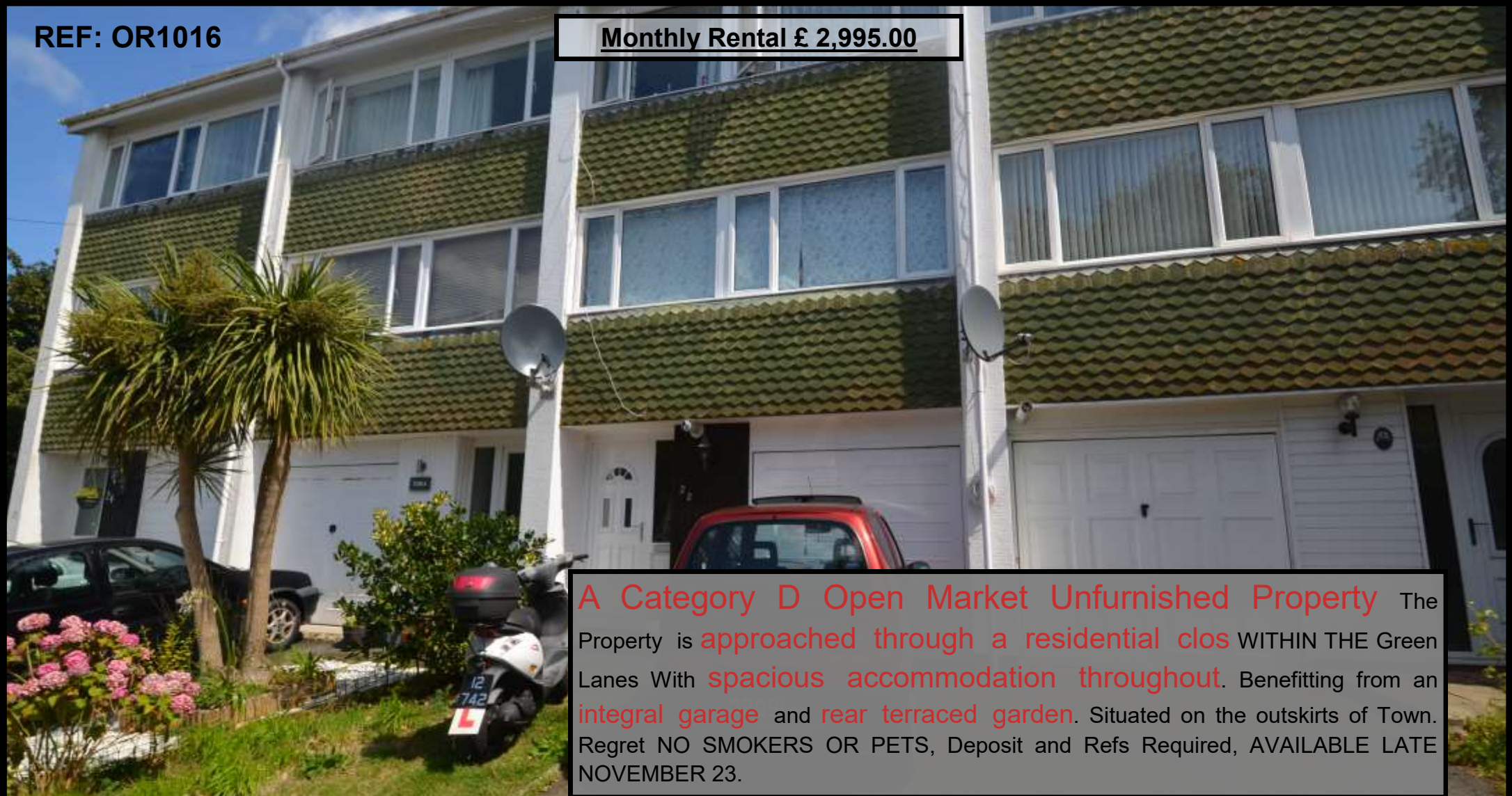

A Category D Open Market Unfurnished Property The Property is approached through a residential clos WITHIN THE Green Lanes With spacious accommodation throughout. Benefitting from an integral garage and rear terraced garden. Situated on the outskirts of Town. Regret NO SMOKERS OR PETS, Deposit and Refs Required, AVAILABLE LATE NOVEMBER 23.



Entrance Hall

6.900M (22'7") x 2.084M (6'10") MAX

- Fitted carpet
- Radiator
- Recessed ceiling lights
- Under stair storage
- Staircase up to first floor landing
- Doors to living accommodation

Shower Room

2.087M (6'10") x 2.306M (7'6") MAX

- Upvc obscure glazed window to rear aspect
- Pedestal hand basin
- Shower cubicle
- WC
- Tiled splash back



Maxwell

Estate Agents

www.maxwellestateagents.com

Tel: 01481 248123

Shower Room

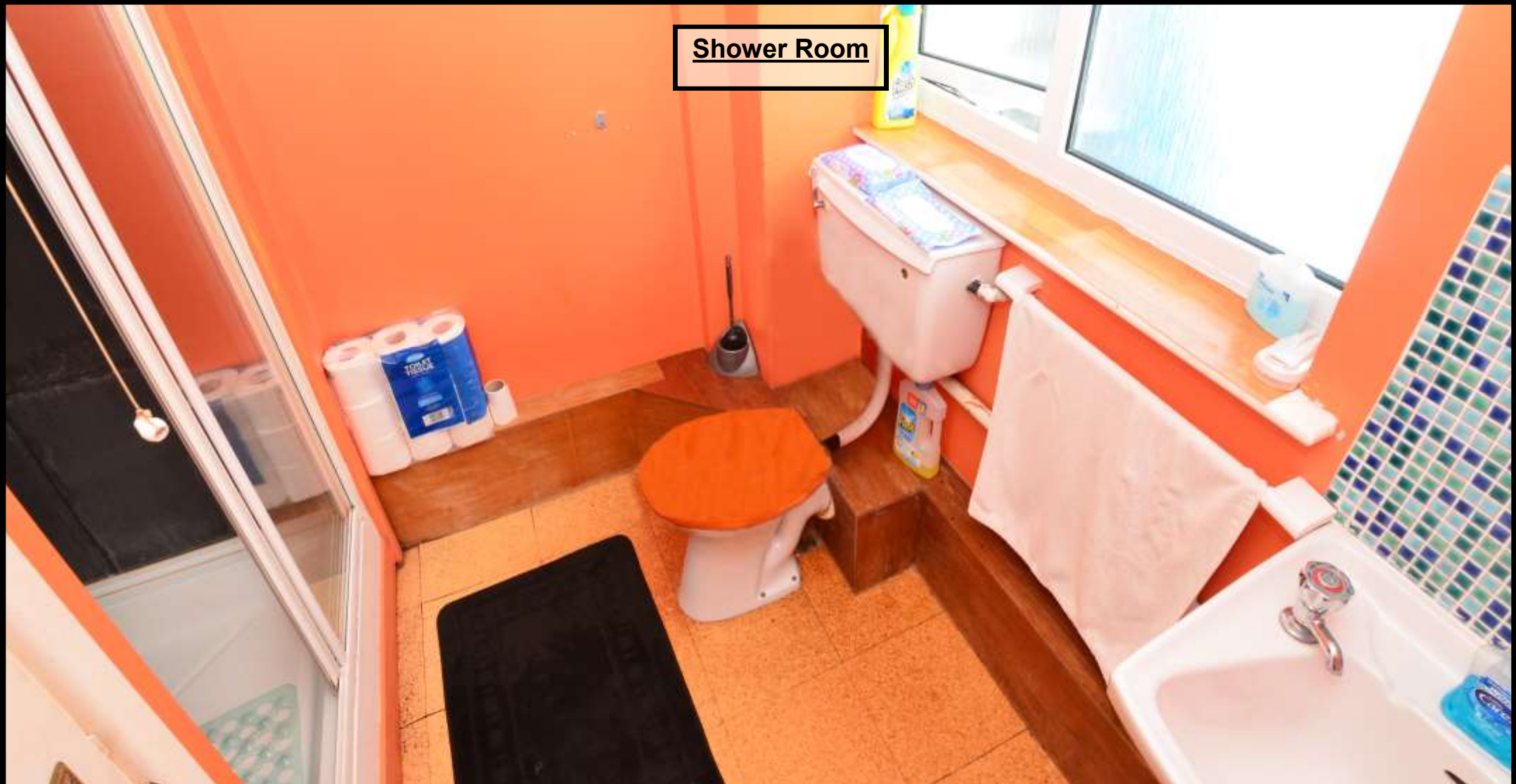

Utility

2.205M (7'2") x 2.541M (8'4")

- Upvc obscure glazed door to rear garden
- Appliances include: Indecit washing machine, Hotpoint tumble dryer
- Corner sink

Garage

6.186M (20'3") x 2.510M (8'2")



Kitchen

2.734M (8'11") x 2.003M (6'6")

- Upvc glazed window to rear aspect
- Laminate wood flooring
- Worktops with stainless steel sink with drainer
- Archway to dining area
- Floor and wall units in wood
- Appliances including: Future fridge freezer, Gas 4 ring hob and oven/grill



Maxwell

Estate Agents

www.maxwellestateagents.com

Tel: 01481 248123

Kitchen

- Radiator
- Vent Axia fan
- Vinyl flooring
- Large wall mirror



Dining Area

4.007M (13'1") x 2.642M (8'8")

- Upvc glazed window to rear aspect
- Radiator
- Fitted carpet



Living Area

4.431M (14'6") x 4.764M (15'7")

- Radiator
- Fitted carpet
- Large upvc window to front aspect
- Stairs to second floor sleeping accommodation
- Arch to dining area
- TV/ SAT points

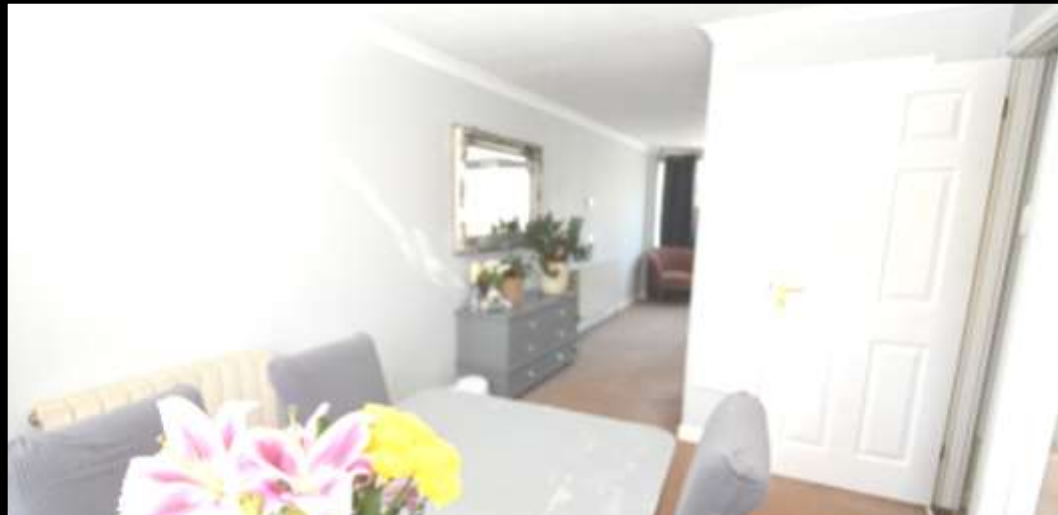

Maxwell

Estate Agents

www.maxwellestateagents.com

Tel: 01481 248123

Living Area



Family Bathroom

2.353M (7'8") x 2.007M (6'7")

- Upvc obscure half glazed door rear aspect
- Panel bath with over shower and side curtain
- WC
- Hand basin with pedestal
- Mirrored wall units



Bedroom 2

3.454M (6'7") x 2.6420M (5'11")

- Upvc glazed window to rear aspect
- TV/ SAT points
- Radiator



Master Bedroom

4.271M (14') x 2.640M (8'7")

- Fitted carpet
- TV/ SAT points
- Upvc glazed window to front aspect
- Built in wardrobe
- Radiator



Bedroom 3

3.361M MAX (11') x 2.011M (6'7")

- Upvc glazed window to side aspect
- Fitted carpet
- Fitted shelving



Maxwell

Estate Agents

www.maxwellestateagents.com

Tel: 01481 248123

Master Bedroom



Maxwell

Estate Agents

www.maxwellestateagents.com

Tel: 01481 248123

Rear Garden

- Low maintenance garden
- Patio area
- Bound by fencing



Maxwell

Estate Agents

www.maxwellestateagents.com

Tel: 01481 248123

Front Exterior

- Low maintenance front garden
- Private parking
- Outside Light
- Access to garage



FLOOR PLAN

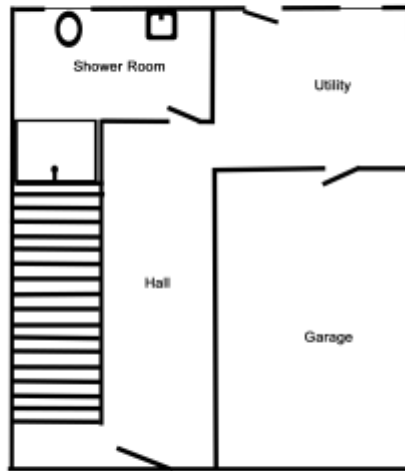

Ground Floor

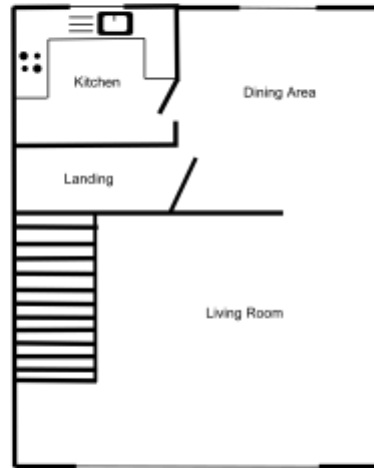

First Floor

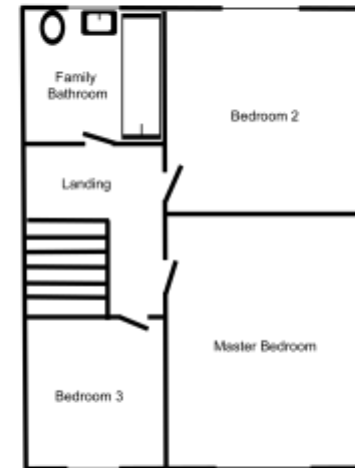

Second Floor

Whilst every attempt has been made to ensure the accuracy of the floor plan contained here, measurements of doors, windows, rooms and any other items are approximate and no responsibility is taken for any error, omission, or mis-statement. This plan is for illustrative purposes only and should be used as such by any prospective purchaser. The services, systems and appliances shown have not been tested and no longer guarantee as to their operability or efficiency can be given.

ADDITIONAL INFORMATION

TRP: TBC
PERRY'S REF: T B4

SERVICES

MAINS DRAIN
MAINS WATER
MAINS ELECTRIC

VIEWINGS

STRICTLY BY APPOINTMENT WITH
MAXWELL ESTATE AGENTS LIMITED (GUERNSEY)

Our standards are high... that's why the family name is above our door

Creative, straight forward and professional

Good old fashioned customer service

Confident, trustworthy, with Free Valuations

Full colour property brochures

High quality HD Panoramic Video's

Regular Effective Marketing

Personal service on a one to one basis

With you every step of the way

